$95,700 - 53 Coachman Village, Grande Prairie

MLS® #A2235890

$95,700
2 Bedroom, 1.00 Bathroom, 952 sqft
Mobile on 0.00 Acres

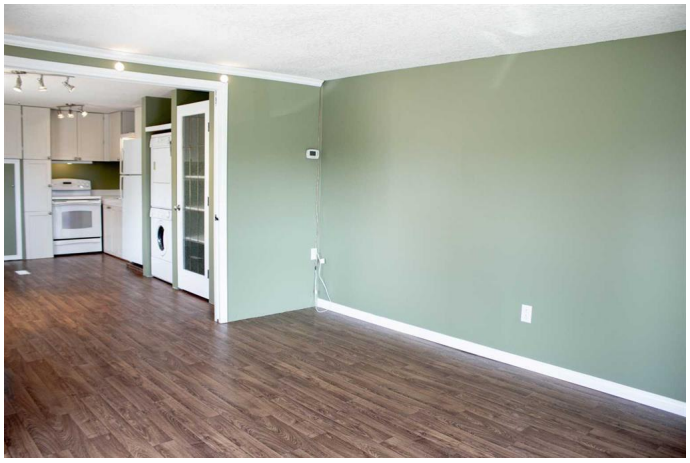

MH - Coachman, Grande Prairie, Alberta

This home offers comfortable living with two large bedrooms, one full bathroom, and everything on one level. Which makes this home practical for all ages and stages. The living room features pocket doors, giving you the option to easily create a third bedroom, office, or flex space if needed. Recent updates include newer windows, a newer roof, and a brand new hot water tank. With immediate possession available, you can move in without delay. Enjoy your own peace and privacy with no rear neighbours, plus you're just steps from walking trails and close to shopping. Whether you're looking to downsize, or buy your first home, this property offers solid value and everyday comfort. Book your showing today!

Built in 1978

Essential Information

MLS® #	A2235890
Price	$95,700
Bedrooms	2
Bathrooms	1.00
Full Baths	1
Square Footage	952
Acres	0.00
Year Built	1978
Type	Mobile
Sub-Type	Mobile
Style	Single Wide Mobile Home

Status	Active

Community Information

Address	53 Coachman Village
Subdivision	MH - Coachman
City	Grande Prairie
County	Grande Prairie
Province	Alberta
Postal Code	T8V 2N9

Amenities

Parking Spaces	2
Parking	Parking Pad

Interior

Appliances	Dishwasher, Microwave, Refrigerator, Stove(s), Washer/Dryer Stacked
Heating	Forced Air

Exterior

Roof	Asphalt Shingle

Additional Information

Date Listed	July 1st, 2025
Days on Market	98

Listing Details

Listing Office	First Place Realty

Data is supplied by Pillar 9â„¢ MLSÂ® System. Pillar 9â„¢ is the owner of the copyright in its MLSÂ® System. Data is deemed reliable but is not guaranteed accurate by Pillar 9â„¢. The trademarks MLSÂ®, Multiple Listing ServiceÂ® and the associated logos are owned by The Canadian Real Estate Association (CREA) and identify the quality of services provided by real estate professionals who are members of CREA. Used under license.